

Dr. Pike was associated with Dr. Albert Pearson, 1846-1848. Dr. Pearson was a practicing physician. Dr. Pike kept an apothecary shop, and practiced only to a limited extent. In later years he conducted a pawn shop and his place contained a curious collection of old guns and bric-a-brac.

He m. 7 Oct. 1868, Mrs. Mary Sullivan, widow of John Sullivan. Dr. Pike was a man of good education and of intelligence, but in later life he appeared to lose something of his former standing and self-respect.

PINKHAM

- 1 1 James Pinkham, the first of the name to come to Lincoln, was a son of Samuel and was b. probably in Lee, N. H., 5 May 1793. He came to Lincoln in 1829, and d. here 5 Aug. 1852. He m. 2 Jan. 1817, Polly Bly of Mt. Vernon, Me.; she d. 29 Oct. 1847. He m. 15 Oct. 1848, Mrs. Orena Osborne.

CHILDREN

- 2 1—Eliza, m. 27 Aug. 1837, Robinson Jones.
 3 2—Samuel.
 4 3—Emily; m. 29 Nov. 1837, David Rounds.
 5 4—Emeline.
 6*5—James, m. 24 Sept. 1848, Caroline A. Farrar.
 7 6—Sarah C., d. 25 July 1887, aged 58 yrs. 4 mo. 8 d. m. 8 May 1848, Benjamin Rounds.
 8*7—William Bly, b. Industry, Me., 23 Mar. 1827; m. 1st, Augusta E. Brock; m. 2d, Mrs. Mary E. Ordway.
 9 8—Rufus Dwinal, m. Maria, dau. of Curtis Pinkham (a cousin).
 10 9—Lois, d. 15 Nov. 1861, aged 28 yrs.; m. 29 Apr. 1856, Daniel Clay.
 11*10—Winborn, d. 17 Mar. 1889, aged 53 yr., 10 mo., 9 d. m. 8 May 1863, Mrs. Hannah J. Heath, who d. 31 Jan. 1917.
 12*11—Meader Bly, b. Lincoln, 9 Feb. 1837; m. 13 June 1857, Lucy A. Brock.

- 6 James Pinkham, d. 25 Mar. 1899; m. 24 Sept. 1848, Caroline A. Farrar.

He was a farmer and lived on the Enfield road.

CHILDREN

- 13 1—Nathan, died young.
 14 2—Adaline A., b. 17 Feb. 1854; d. 8 Oct. 1914; m. 12 July 1873, Elbridge S. Ryerson, who d. 13 Aug. 1925.
 15 3—Sarah, b. 18 Nov. 1856; m. Emery Ryerson, 13 May 1876. Ch., Charles Ryerson, b. 1 Feb. 1880; d. 14 Sept. 1880.
 16 4—Susanna.
 17 5—Frederick.
 18 6—Lilla E.

- 8 William Bly Pinkham, b. Industry, Me., 23 Mar. 1827, d. Lincoln, 24 Feb. 1894; m. 1st, 27 June 1853, Augusta E., dau. of Otis Brock. She was b. Sumner, Me., 1832, and d. Lincoln 1 Dec. 1862; m. 2d, Apr. 1886, Mrs. Mary E. Ordway, dau. of James McKenney of Enfield. She was b. Enfield, 16 Aug. 1831, and d. Lincoln 19 Oct. 1893. Mr. Pinkham was a farmer and did some lumbering. Later he was a trader in the village.

CHILDREN

(Born in Lincoln)

- 19 1—Eli H., b. 26 Oct. 1854; m. 13 July 1881, Albra H. Stetson.
 20 2—Asa M., b. 18 Dec. 1855; m. 24 Mar. 1885, Ella Sears of Ft. Kent; d. 9 August 1928.
 21 3—Ira E., b. 18 Oct. 1857; m. 6 Mar. 1895, Mrs. Frances Deveraux of Oldtown.
 22 4—Howard F., b. 8 Mar. 1859; m. 20 Nov. 1887, Mrs. Clara Edwards.
 23 5—Willard C., b. 2 Apr. 1862; m. Bertha Moore.
 24 6—Augusta E., b. 23 Aug. 1867; d. S. Freeport, Me., 20 Dec. 1909; m. 1894, Parris Edward Miller.

- 25 7—Leslie F., b. 30 Oct. 1868; m. 18 June 1892, Lillia Dell Abbott of Carroll.
- 26 8—Ella M., b. 9 Mar. 1870.
- 27 9—Bertha A., b. 21 Mar. 1871; m. 3 May 1892, J. Fred Clark.
- 28 10—Alma R., b. 19 Feb. 1873; m. 19 Nov. 1901, Wilfred Cutler Russell.
- 11 Winburn Pinkham, d. 17 Mar. 1889, aged 53 yrs., 10 mo., 9 d.; m. 8 May 1863, Mrs. Hannah J. Heath, who d. 31 Jan. 1917.

CHILDREN

- 29 1—Flora, b. 23 Oct. 1864; m. Milton Scott; d. Lincoln, 1 Apr. 1901.
- 30 2—Henry Stetson, b. 7 Apr. 1867; m. 24 Nov. 1898, Bertha E. Osborn.
- 31 3—Herbert Leslie, b. 14 Jan. 1870; m. 4 Sept. 1901, Gertrude, dau. of Frederick and Harriet Edwards.

CHILDREN

- 32 1—Arline Jeanette, b. 11 Apr. 1903.
- 33 2—Frederick Winburn, b. 27 Oct. 1906.
- 12 Meader Bly Pinkham, b. 9 Feb. 1837; d. Bangor, 3 May 1914; m. 1 July 1858, Lucy Ann, dau. of Otis Brock. She was b. Portland, 18 Feb. 1838; d. Lincoln, 23 Feb. 1873.

Meader B. Pinkham entered trade in Lincoln when quite young and continued until advancing age and ill health compelled him to retire. He was first Selectman seventeen years between 1869 and 1906, and Treasurer in 1885 and 1886.

CHILDREN

- 34 1—Cora Ann, b. 23 May 1859; m. 1 Jan. 1885, Charles M. Marsh.
- 35 2—Etta Eliza, b. 17 Apr. 1867; m. 31 Dec. 1887, Edgar W. Stevens.

PLAISTED

William Plaisted, son of Dea. William and Nancy (Merrill) Plaisted, was one of a family of nine children. His grandfather was Hon. Samuel Plaisted, descendant of Capt. Roger Plaisted, who came to Berwick in 1650, and was killed in battle with the Indians. William Plaisted was a brother of Gov. Harris M. Plaisted. He and his son, Thomas M. (Wm. Plaisted & Son) conducted the tannery at Lincoln from 1870 to 1899.

PLUMLY

1 1 David S. Plumly was a native of Pennsylvania and came to Lincoln in 1836. He bought the corner lot on the Military Road, on which he built his store, of Oliver Frost of Bangor, deed dated 10 Sept. 1842. This was burned in 1856 and he at once erected the three-story building which stands on the lot. He occupied the corner store and the other was soon leased to Harrison Piper, who occupied it as a jewelry store for thirty years. The corner store was occupied by Mr. Plumly as a general store during his life-time and by his son, Charles F., afterwards.

Mr. Plumly was more or less interested in lumbering and owned the mills at Cold Stream (Hubbard's Mills). He was Justice of the Peace, was Selectman several years in the early history, Deputy Sheriff in 1852 and Assistant Assessor of Internal Revenue during the war.

Mr. Plumly was b. 8 June 1814, and d. at Lincoln 15 May 1878.

He m. 1st, 26 Sept. 1843, at Orono, Abigail H. Lord. She was b. 3 Nov. 1821, and d. 3 Dec. 1853.

m. 2d, 10 Jan. 1856, at Brownville, Me., Hannah Stanwood Jenks, dau. of Eleazer Alley and Eliza Garland (Brown) Jenks. She was b. in Brownville, 11 Oct. 1832, and d. at Lincoln, 29 Aug. 1909.

CHILDREN

2 1—Mary Adelaide, b. 2 Feb. 1845; d. 26 Nov. 1915; m. 16 May 1866.

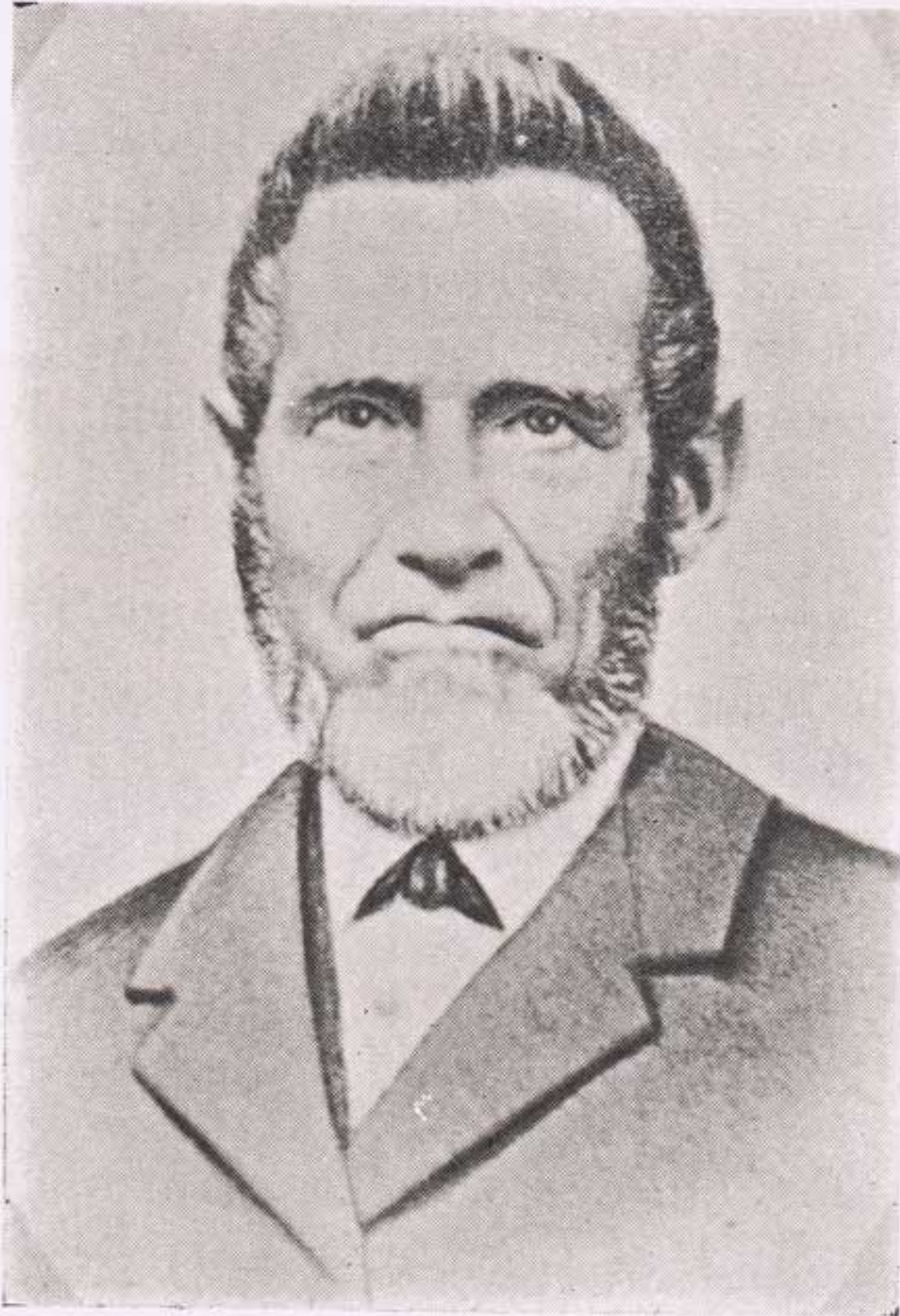

DAVID S. PLUMLY

- 3 2—James Edmund, b. 8 Aug. 1846; d. 9 Feb. 1854.
 4 3—George Sanborn, b. 10 Jan. 1849; d. 7 Feb. 1854.
 5 4—Abby Lord, b. 3 Oct. 1853; d. 1 Jan. 1912; m. 27
 Sept. 1876, ——— Sawyer.
 6*5—Charles Fremont, b. 3 Nov. 1856; m. Laura E.
 Ramsdell.
 7 6—Clara Jenks, b. 7 Aug. 1858; d. 6 Jan. 1902.
 8 7—Herbert Hamilton, b. 7 June 1860; d. 3 July 1925.
 9 8—Walter Everett, b. 15 Mch. 1862; d. Seattle, Wash.,
 11 April 1910.
 10 9—Helen Sweetsir, b. 3 April 1864; d. 12 Nov. 1922; m.
 29 June 1896, Edwin Stanley Taylor, M.D.

- 6 Charles Fremont Plumly, b. 3 Nov. 1856; m. 20 Sept. 1882, Laura Estelle Ramsdell. She was b. Haynesville, Me., 19 March 1857.

Mr. Plumly conducted the store and business left by his father, which he later sold and is now largely retired from business. Was Postmaster from 1 Oct. 1897 to 30 Sept. 1913. Charter member Mt. Horeb Royal Arch Chapter, No. 49, and the secretary from its organization, June 1888, to June 1919.

CHILDREN

- 11 1—Ralph Allen, b. 12 May 1883; d. 22 Aug. 1883.
 12 2—Clinton Alley, b. 24 Feb. 1886; m. 6 June 1917, Katherine Cummings Moulton. He is a civil engineer and lives in Portland.

CHILDREN

- 13 1—Judith, b. 7 Feb. 1929.

RAMSDELL

- 1 1 Col. William Ramsdell was b. at Farmington, Me., 12 Dec. 1800; d. at Lincoln, 4 April 1860. He m. 20 Dec. 1821, Betsey Allen. She was b. at New Sharon, Me., 6 May 1799; d. at Lincoln, 26 May 1892.

Col. Ramsdell was more or less active in Lincoln about 1850, but the writer does not know much of his life in the town.

CHILDREN

- 2 1—George, b. 9 March 1823.
 3 2—Hiram, b. 14 April 1824; d. 23 July 1828.
 4 3—Daniel, b. 31 Dec. 1825; d. 26 July 1828.
 5 4—William Horatio, b. 13 March 1830; d. 20 Nov. 1861.
 6*5—Samuel Crumpton, b. Orono, 26 Aug. 1833; m. Sarah P. Hall.
 7 6—Henry Allen, b. 17 Mch. 1835; d. 22 Dec. 1879. Accidental.
 8 7—Sarah Elizabeth, b. 6 Mch. 1837; d. 1 Dec. 1885.

9 8—Lucy Bennock, b. 1 Sept. 1842; d. Lincoln, 26 Sept. 1919.

6 Samuel Crumpton Ramsdell, b. Orono, Me., 26 Aug. 1833; d. Lincoln, 21 June 1909; m. 10 Nov. 1855, Sarah Parsons Hall, dau. of Thomas Fletcher and Elizabeth (Leighton) Hall. She was b. at Haynesville, Me., 29 July 1838.

Mr. Ramsdell kept the hotel at Lincoln Center from June 1857, for about six years. In later years he lived mostly in Lincoln village.

CHILDREN

10 1—Laura Estelle, b. Haynesville, Me., 19 March 1857; m. Chas. F. Plumly. (See Plumly family.)

11*2—Fred. Heald, b. Lincoln, 11 Aug. 1861.

12 3—Mabel, b. 9 Apr. 1863; d. 19 Aug. 1864.

13 4—Charles Allen, b. 6 Apr. 1865.

14*5—William Hall, b. 25 Nov. 1869.

15 6—Usher Parsons, b. 29 May 1872; d. 14 Sept. 1915.

16 7—Fauncett Mabel, b. 1 Aug. 1875.

17*8—Linwood Leighton, b. 3 Apr. 1878; m. 25 Oct. 1899, Charles Leach. They have two children, Thomas Walter Leach and Phyllis Leach.

11 Fred Heald Ramsdell, b. Lincoln, 11 Aug. 1861; m. Olive A. Stevens, 9 Mar. 1887.

CHILD

18* Jessie Marion, b. 5 June 1888.

14 William Hall Ramsdell, b. 25 Nov. 1869; m. 3 Aug. 1891, Florence McInerney.

CHILDREN

19*1—Ralph Merton, b. Lincoln, 22 Aug. 1894; d. 1 Mar. 1926, Tucson, Arizona.

20 2—Aubrey Linwood, b. Lincoln, 3 Sept. 1900; m. 13 May 1922, Gloria V. Fitch.

21 3—Leigh Alton, b. Lincoln, 13 July 1901.

22 4—Arthur Brown, b. Lincoln, 1 Feb. 1903; d. 22 Sept. 1903.

23 5—Florence Mabel, b. Medway, Me., 10 Jan. 1910.

17 Linwood Leighton Ramsdell, b. 3 Apr. 1878; m. 31 May 1905, Annie Wakefield. She was b. 21 June 1882.

CHILDREN

24 1—Helen S., b. 25 Dec. 1907.

25 2—Erma J., b. 13 Feb. 1909.

26 3—Linwood W., b. 19 Dec. 1917.

27 4—Robert L., b. 11 July 1919.

28 5—Franklin J., b. 12 Feb. 1921.

29 6—Richard D., b. 14 Oct. 1926.

18 Jessie Marion Ramsdell, b. 5 June 1888; m. June 1922, L. F. Breen.

CHILDREN

30 1—Beverly Breen.

31 2—Priscilla Breen.

32 3—Lois Breen.

19 Ralph Merton Ramsdell, b. 22 Aug. 1894; m. 6 Apr. 1918, Marietta H. Parkinson.

CHILD

33 1—Marietta Mary, b. Waterville, Maine, 27 Oct. 1918.

REED

1 1 Lucius Reed, b. 27 Jan. 1833; d. Lincoln, 13 Feb. 1890; m. 12 Feb. 1860, Sarah Allen, dau. of Samuel and Mary (Allen) Tobie. She was b. Lincoln, 23 Feb. 1833; d. 8 March 1900.

CHILDREN

2*1—Mary Tobie, b. Lincoln, 5 Dec. 1860; d. 18 Dec. 1885.

3 2—Hattie Louiza, b. 11 Nov. 1862; d. 6 June 1895; m. Joseph Allen. (See Allen Family.)

4*3—Samuel Tobie, b. 5 Nov. 1864.

5*4—Almon Bradford, b. 4 July 1867; m. Josie E. Kyle.

6 5—Albert Chick, b. 4 July 1867; d. 5 July 1885.

7 6—Howard, b. 23 May 1869; d. 8 Sept. 1869.

- 8 7—Henry, b. 23 May 1869; d. 16 Sept. 1869.
 9 8—Sadie, b. 27 Apr. 1870; d. 8 June 1880.
 10 9—Lydia, b. 6 Feb. 1872; d. 16 June 1880.
 11 10—Delia, b. 2 Oct. 1874; d. 8 June 1880.
 12*11—Edna Eliza, b. 28 July 1879.

- 2 Mary Tobie Reed, b. 5 Dec. 1860; m. Albert J. Reed
 of Woodville, Me.

CHILD

- 13 1—Charlotte Reed, m. Fred Adams.

- 4 Samuel Tobie Reed, b. 5 Nov. 1864; m. Jennie M.
 Thomas.

CHILD

- 14 1—Mary F.

- 5 Almon Bradford Reed, b. 4 July 1867; m. Josie E.
 Kyle. She d. 14 Nov. 1928.

CHILDREN

- 15 1—Marion Edna, b. 9 Jan. 1902, in Millinocket, Me.; m.
 24 Dec. 1925, Roscoe Kimball.

- 16 2—Lottie, b. 3 Aug. 1903, Chester, Me.; m. Oct. 1927,
 James Doyle.

- 17 3—Vaughn Kyle, b. 4 Aug. 1905, Chester, Me.; d. 10
 Mar. 1926.

- 18 4—Doris Evelyn, b. 3 May 1907, Lincoln, Me.; m. 6
 June 1926, Theodore Fleming.

- 12 Edna Eliza Reed, b. 28 July 1879; m. Frank Dineen.

CHILDREN

- 19 1—Helen Dineen.

- 20 2—Ethel Dineen.

- 21 3—Madeline Dineen.

- 22 4—Lillian Dineen.

- 23 5—Bernard Dineen.

RIPLEY

- 1 1 Daniel Ripley was a descendant in the eighth genera-
 tion of William Ripley, who was b. in England and
 settled in Hingham, Mass., where he d. 20 July

1856. The generations have had mostly large families, from seven to fourteen children, and they are now very numerous in the United States. Daniel was b. 26 Dec. 1801, and d. in Lincoln 8 Feb. 1878. He came to Lincoln about 1827 and settled on the Enfield road. He m. Eliza Leach 1 Jan. 1828. He was a son of Uriah Ripley who had thirteen children.

CHILDREN

(Probably all b. in Lincoln.)

- 2 1—Mary King, b. 17 Dec. 1828; m. 24 Oct. 1847, Thos. Hurd of Burlington.
- 3*2—Andrew Jackson, b. 5 Nov. 1830; d. 25 July 1899.
- 4 3—Orison, b. 15 Mar. 1832; d. 17 June 1872.
- 5 4—Martha Jane, b. 14 Feb. 1834; d. 14 Jan. 1856; m. James H. Duncan.
- 6 5—Matilda Bradbury, b. 29 Dec. 1835; d. 25 Mar. 1856.
- 7 6—Olivia Carpenter, b. 29 May 1839; d. 5 Aug. 1888; m. Chas. H. Bailey.
- 8 7—Isaac Leach, b. 24 Jan. 1842; m. 31 Aug. 1877, Mrs. Clara L. Crouse.
- 3 Andrew Jackson Ripley, b. 5 Nov. 1830; d. 28 July 1899; m. 1st, Nancy Rebecca Hutchinson, dau. of Daniel G. Hutchinson. She d. 2 Mar. 1859. m. 2d, 29 May 1859, Emeline Hodgdon, dau. of Darius Hodgdon of Burlington.

CHILDREN

(All b. in Lincoln.)

- 9 1—Matilda Susan, b. 15 Feb. 1857; m. V. E. Libby.
- 10 2—Emma Jane, b. 18 June 1858; d. 2 Nov. 1859.
- 11 3—Freeman Jackman, b. 27 May 1860; d. Apr. 1861.
- 12 4—Annie May, b. 5 Sept. 1861; d. 29 Aug. 1885; m. Harry Goodwin.
- 13 5—Mehitable Hodgdon, b. 18 Jan. 1863; m. George Kimball, Woodville.
- 14 6—Freeman Jackson, b. 25 Feb. 1866; d. 31 Jan. 1886.